



14 Arlington Drive, Carshalton, Surrey, SM5 2EX
Guide Price £385,000

A very well presented and extended two bedroom terrace property with garage to rear, the property benefits from a superb open plan kitchen/diner and a modern upstairs bathroom. The property is situated in a convenient location close to local schools, shops and excellent transport links.



***Spacious Lounge**
***60ft West Facing Rear Garden**
***Driveway for Off Road Parking *NO CHAIN**

Enclosed Porch

Entrance Hall

Door to:

Reception Room - 13' 0" x 11' 0" (3.96m x 3.35m)

Front aspect, door to:

Kitchen/Diner - 15' 6" x 14' 1" (4.72m x 4.29m)

Rear aspect, doors to garden



First Floor Landing

Doors to:

Bedroom 1 - 10' 11" x 10' 8" (3.32m x 3.25m)

Front aspect

Bedroom 2 - 10' 7" x 9' 0" (3.22m x 2.74m)

Rear aspect

Family Bathroom

Rear aspect

Outside

West Facing Rear Garden - 60' 0" x 14' 8" (18.27m x 4.47m)

Garage to rear - 15' 0" x 11' 0" (4.57m x 3.35m)

Driveway to front for off road parking



Arlington Drive, Carshalton, SM5

Approximate Area = 748 sq ft / 69.4 sq m
Garage = 165 sq ft / 15.3 sq m
Total = 913 sq ft / 84.8 sq m
For identification only - Not to scale

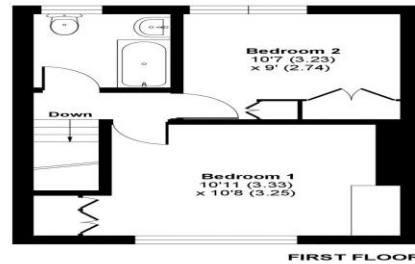
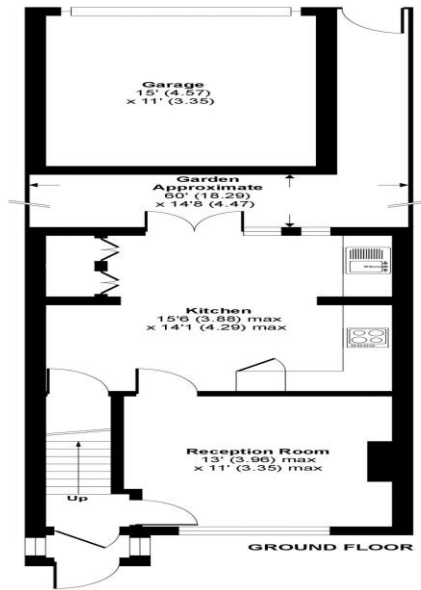

Floor plan produced in accordance with RICS Property Measurement Standards incorporating International Property Measurement Standards (IPMS2 Residential). © richwcom 2021. Produced for Cromwells Estate Agents. REF: 706166

Council Tax - D
Local Authority: London Borough of Sutton
Tenure - Freehold



95 Banstead Road
Carshalton
Surrey
SM5 3NP



020 8642 5468



admin@cromwellscarshalton.com



www.cromwellsestateagents.uk

| Score | Energy rating | Current | Potential |
|-------|---------------|---------|-----------|
| 92+ | A | | |
| 81-91 | B | | 83 B |
| 69-80 | C | | |
| 55-68 | D | 65 D | |
| 39-54 | E | | |
| 21-38 | F | | |
| 1-20 | G | | |

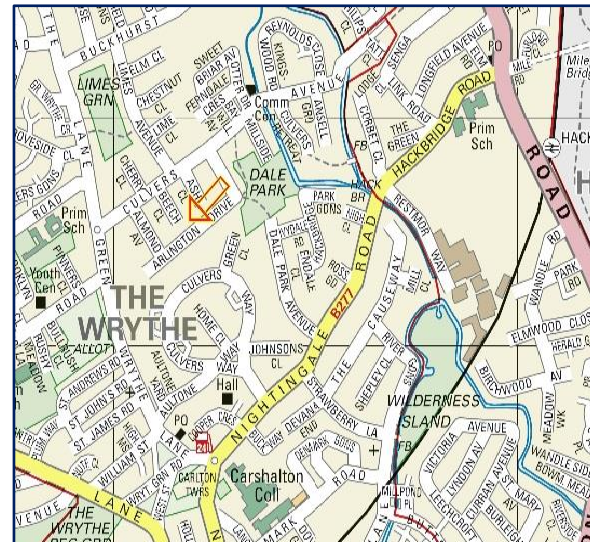

Disclaimer

These particulars are not an offer or contract, nor part of one. You should not rely on statements made by Cromwells in the particulars or by word of mouth or in writing ("information") as being factually accurate about the property, its condition or value. Neither Cromwells nor any joint agent has authority to make representations about the property, and accordingly any information given is entirely without responsibility on the part of the agents, seller(s) or lessor(s). Photographs show only certain parts of the property as they appeared at the time they were taken. Areas, measurements and distances are given as an approximate only. Any reference to alterations to or use of, any part of the property does not mean that any necessary planning, building regulations or other consents have been obtained